

Rooster Tales



Vol. 14 No. 1

January 2013



Walk to
Emmaus
THE UPPER ROOM®

Gathering/Hoot/Training Schedule

Flagstaff Area:

Jan. 12 - Trinity Heights UMC. Childcare provided. Potluck at 5:00 PM with worship at 6:00 PM. Plan to join us!

Feb. 2 - Prescott Valley UMC, 8944 E. Sommer Dr. 1-3 PM with light refreshments. Childcare provided. Sarah McGuire's email is samgmmcx5@aol.com and John Weber's email is jzweber@juno.com

Phoenix Area: Potluck at 5:00, Gathering at 6:15 PM. PVUMC 4455 E Lincoln Ave, Paradise Valley

Jan. 12 Feb. 9 Apr. 13
Jim McFadden's cell is 602-881-0328.

Tucson Area: (Potluck begins at 5:00 PM, with Gathering at 6:30 PM)

Jan. 19 - Sierra Vista UMC, 3225 E Saint Andrews Dr

Mar. 16 - St. Paul's UMC, 8051 E. Broadway Blvd
Manny Abeles' email is mannyct1@yahoo.com

Yuma Area: (the following begins at 6:00 PM with a potluck & gathering at 7:00 PM)

Jan. 11 - Gila Mountain UMC, 12716 E N. Frontage Rd in Yuma

Mar. 8 - Trinity UMC, 3030 S. 8th Ave in Yuma
AnnaMarie Sollars' email is amsazmama@aol.com

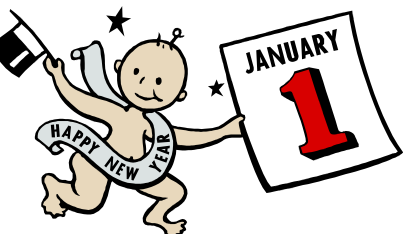

Wishing you
and yours a
new year of
happiness and
health.

Walk Schedule

Walk 221, Feb. 21-24, 2013, St. Paul's UMC, Tucson
Jim Buttke, Lay Director

Walk 222, Feb. 28-Mar. 3, 2013, St Paul's UMC
Nancy Kern, Lay Director

Walk 223, July 25-28, 2013 Trinity Heights UMC,
Flagstaff, Alan Adams, Lay Director

Walk 224, Aug. 1-4, 2013, Trinity Heights UMC,
Flagstaff, Joyce Trevolt, Lay Director

Walk 225, Oct. 3-6, 2013 Paradise Valley UMC,
Paradise Valley, Dell Dean, Lay Director

Walk 226, Oct. 10-13, 2013 Paradise Valley UMC,
Paradise Valley, Judy Doyle Kobrzycki, Lay Director

Please pray for these leaders and their teams and the pilgrims God will send to share His weekend.

LOCATION OF TUCSON WALKS

The February Walks are being held at **St. Paul's UMC** located at 8051 E. Broadway Blvd in Tucson. If you are sponsoring a pilgrim, please be certain to have fed him/her before you arrive at the church.

Please be on time, 7:00 PM, as the evening cannot begin until everyone is there! Sponsors, **please stay for the sponsor's hour** after the pilgrims are called out. You will be privileged and blessed to pray over your pilgrim's cross. It should be YOU, not just a stand-in doing this special job.

Be sure to join us for Saturday night Candlelight and let the pilgrims see Jesus in your eyes! Be there on Sunday when the pilgrims share their heart-warming testimonies of what the weekend meant to them. *(Table leaders do not share during this time.)*

SCHEDULE REMINDERS:

Thursday night 7:00 PM Sanctuary
(PLEASE be on time!)
8:00 PM **Sponsor's Hour**
Saturday night 8:00 PM **Candlelight**
Sunday evening 5:00 PM **Closura**



**Walk #221 Feb. 21-24, 2013
St. Paul's UMC, Tucson**

~ ~ ~ **LEADERS TEAM** ~ ~ ~

Jim Buttke	Lay Director
Don Booth	Assistant Lay Director
Jim Moffett	Assistant Lay Director
Jeff Robbins	Assistant Lay Director
Dick Spining	Assistant Lay Director
Bob Holiday	Head Spiritual Director
Bob Cutlipp	Assistant Spiritual Director
Ed Denham	Assistant Spiritual Director
Carl Peterson	Assistant Spiritual Director
Dave Camp	Music Leader
Bob Fly	Head Cook
Hal Lofgren	Assistant Head Cook

~ ~ ~ **TALK TEAM** ~ ~ ~

Mike Assum	Luke Bols	Charlie Edwards
Gene Etter	Steve Haralson	
Mark Hrabe	Bob Hooper	Bill Huston
Vance Luke	Harry Magargee	Brian Nikkari
Chuck Shipman	Gary Slocum	Hank Slotnik
Jim Wright		

~ ~ ~ **COOK TEAM** ~ ~ ~

Manny Abeles	Don Bacon	Jim Evans
Dennis Foster	Randy Gaines	George Hegeman
John Hearn	Terry Lane	Don Lynch
Kim Marinelli	Tom Moody	Frank Morton
Bill Ralston	Kim Riddlesworth	
Dick Van Loben Sels	Bill Whealy	

~ ~ ~ **PILGRIMS** ~ ~ ~

Bob Ausprung	Mike Blacker	Wayne Boston
Steve Brownson	Joe Delgado	Charles Gabriel
Everett Greenwood	Willie Henry	Frank Juarez
Wesley Poses	Al Preston	Scott Teichrow
Robb Victor		

After printing of the Rooster Tales, team and pilgrim lists will be updated on the website, www.azemmaus.org.

Be sure to check it out before writing agape notes.

Nellie Amadee, of St. Matthew UMC, is collecting **clear** plastic water bottle caps. If you will save them and bring them to a Phoenix-area gathering, she will be happy to pass them along to the organization that needs them. If Nellie isn't at that gathering, give them to any member of St. Matthew and they will pass them along to Nellie. Thanks!



**Walk #222 Feb. 28 - Mar. 3, 2013
St. Paul's UMC, Tucson**

~ ~ ~ **LEADERS TEAM** ~ ~ ~

Nancy Kern	Lay Director
Marguerite Askins	Assistant Lay Director
Ann Gaines	Assistant Lay Director
Gretchen Lofgren	Assistant Lay Director
April Tucker	Assistant Lay Director
Raven Gaston	Head Spiritual Director
Bob Kuyper	Assistant Spiritual Director
Kathy Schindel	Assistant Spiritual Director
Janice Abshire	Music Leader
Shay Lane	Head Cook
Lorene Sparks	Assistant Head Cook

~ ~ ~ **TALK TEAM** ~ ~ ~

Loraine Adams	Sandy Allen	Kelly Capps
Stephanie Hartung	Janet Luke	Shirley Maddox
Doris Magargee	Marilyn Neal	Linda Wilson
Carol Woodcock		

~ ~ ~ **COOK TEAM** ~ ~ ~

Ellie Adams	Angel Blacker	Julie Brown
Chris Garrison	Barbara Haralson	Peggyjo Harwick
Elizabeth Kuyper	Helen Moffett	Cheryl Smith

~ ~ ~ **PILGRIMS** ~ ~ ~

Carole Bailey	Hazel Bertron	Joyce Bowers
Karin David	Joan Diers	Geneva Gilmer
Ellen Greenwood	Maggie Johnson	Mary Lou Lancaster
Gaylene McKewen	Jennifer Meyer	Meleane Mohulamu
Dee Ormond	Holly Paulson	Sonya Peltz
Ofa Pupua	Kathy Rowe	Jennifer Tritle
Susan Turner	Kerri Weller	Cynthia White

Rooster Tales via Snail Mail

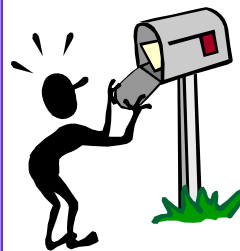

If you did not yet send in your \$7 as your 2013 subscription for the mailed Rooster Tales, and you would still like to receive it during the year 2013, send your check for \$7 or more (if you desire to make a donation) to AZ Walk to Emmaus at PO Box 86309, Phoenix, AZ 85080-6309.

Thank you to all who decided to receive it via email. We have reduced the number of mailed copies to 100 or less. Hopefully all who need to know what's going on will have a way to find the answers to their questions.

~Janet Paterson, communications



Scholarships Available

As Lay Directors begin to put new teams together, perhaps you will be called to serve.

Please remember that scholarships are available to those who need them. Please say something to the Registrar when sponsoring someone if assistance is needed. Please mention to the Lay Director of the team or the ALD who is in charge of collecting team fees. Don't just ignore the situation. Speak to someone letting them know you need financial assistance.

Often, there are 6 team meetings preparing that team for the weekend. If you offer to pay just \$10 at each meeting towards the cost of the weekend, which is now \$60, you would have that cost paid for by the time the weekend begins. **Any payment you can provide is appreciated!**

We need to be good stewards of the money and assets of AZ Walk to Emmaus. Help your Board of Directors be diligent in achieving that goal.

~Debbie Rives, treasurer

BANNERS

If you are sponsoring a pilgrim on a Walk, please be sure to have their banner delivered when you deliver your pilgrim on Thursday. Remember that all banners are to be no larger than 24" by 36" and are **not to be framed**. Dowel rods or other means of hanging the banner should be used. This makes it easier for hanging banners for display and follows the guidelines for continuity. Please adhere to these guidelines. Thanks for your cooperation.



When sponsoring a Pilgrim, be sure to stay for Sponsor's Hour. This is the time when you are able to pray over the cross that your pilgrim will receive on Sunday. Don't miss this wonderful experience by leaving early.

Thanks, Louie Lyon, for all your years of service to the AZ Walk to Emmaus!

Have you heard that Louie is stepping down as our Community Spiritual Director and Jim Ek is taking his place? Tell Louie thanks for a job well done and introduce yourself to Jim.

THE U IN JESUS

Before U were thought of or time had begun,
God stuck U in the name of His Son.

And each time U pray, you'll see it's true,
U can't spell out JesUs and not include U.

U're a pretty big part of His wonderful name,
For U, He was born; that's why He came.

And His great love for U is the reason He died.

It even takes U to spell crUcified.

Isn't it thrilling and splendidly grand
He rose from the dead, with U in His plan?

The stones split away, the gold trUmpet blew,
And this word resUrrection is spelled with a U.
When JesUs left earth at His Upward ascension,
He felt there was one thing He just had to mention.

"Go into the world and tell them it's true
That I love them all - Just like I love U."

So many great people are spelled with a U,
Don't they have a right to know JesUs, too?

It all depends now on what U will do,
He'd like them to know, But it all starts with U.

Will U pass it on?

When JesUs died on the cross, he was thinking of U.

Possible Board Position Available

Kathy Tracy serves as our **Agape Chair** and she makes sure that the 72-hour prayer vigil is filled for each walk as well as asking for and printing the responses that come from all over the USA and the world whenever we have a walk. She sends our wishes to other communities. This position is elected. Her telephone number is 480-497-1075. Give her a call if you think you are interested. Elections are held in May with the new person taking over in June. Training time would be encouraged and welcomed, so if you might be interested in the position listed above, make that call today.



BOARD OF DIRECTORS, 2013

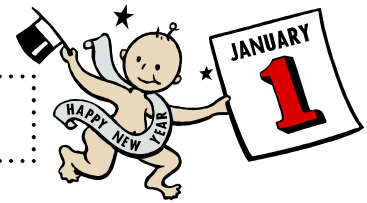

EMMAUS OFFICE

623-937-9391

Community Lay Director **Frank Northrup**
 520-975-7463 FranknDonna@comcast.net
Assistant Community Lay Director **Wally Athey**
 623.362.2841 wally.athey@hotmail.com
Secretary **Sharon Daigle**
 480-570-4836 sdaigle2344@gmail.com
Treasurer **Debbie Rives**
 480-296-9508 hart2rives@cox.net
Agape **Kathy Tracy**
 480-497-1075 kathyraet@cox.net
Communications **Janet Paterson**
 480-632-2199 JPaterRus@aol.com
4th Day **Terry & Beth Price**
 602-863-6975 arizonaprice@hotmail.com
Music **Ted Bachelder**
 480-963-0722 tbachelder@cox.net
Chrysalis **Becky Weber**
 928-527-4212 zzweber@juno.com

Pre-Emmaus **Bill & Dusty La Noue**
 480-831-2811 wlanoue@cox.net
Gatherings **Jim & Cindy McFadden**
 602-881-0328 jimcmcfadden45@gmail.com
Three Day **Larry & Mary Wilson**
 480-234-6644 lwilson2005@cox.net
Community Spiritual Director **Jim Ek**
 480-318-6275 Chaplain_jim@yahoo.com
Registrar **Ann Skipper**
 602-478-2652 annbutrum@qwestoffice.net
Southern Arizona **Donna Northrup**
 520-400-9870 FranknDonna@comcast.net
 & **Hal Lofgren**
 520-663-0775 Weeg0880@cox.net
Northern Arizona **Sarah McGuire**
 928-853-3584 samgmmc5@aol.com
 & **John Weber**
 928-225-0989 zzweber@juno.com

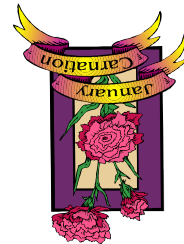

JANUARY 2013

www.azemmaus.org
 Website address:
 Phoenix, AZ 85080-6309
 P. O. Box 86309
 AZ Walk to Emmaus